

1
(Скерцо)

Тетрадь I

В. ЦЫБИН.
(1877-1849)

Флейта

Ф-п.

Vivace.

Vivace

p *f*

p

mf *cresc.*

f

1. 2.

Trio

*Коты обозначенные знаком + следует исполнить вспомогательной или трезвонной алликатурой
 ЭЛ 25894 П

(Скерцо)

Флейта

Тетрадь I

Vivace

В. ЦЫБИН.
(1877-1949)

Ф-п.

p *f*

p

mf

cresc.

f

1. 2.

p *cresc.*

f

p *cresc.*

Флейта

Флейта

Trio

- Staff 1: *f* (forte), *mf* (mezzo-forte), *f con* (forte con sordina).
- Staff 2: *espressione* (espressiono), *pp* (pianissimo).
- Staff 3: *f* (forte).
- Staff 4: *p* (piano), *f* (forte).
- Staff 5: *f* (forte).
- Staff 6: *p* (piano).
- Staff 7: *f* (forte).
- Staff 8: *f* (forte).
- Staff 9: *p* (piano).

*) Ноты, обозначенные знаком +, следует исполнять вспомогательной или третью анжигатурой

Флейта

p *cresc.*

f *rit.*

a tempo *ff* *dim.*

p *f*

p *cresc.*

p

Флейта

Tempo I

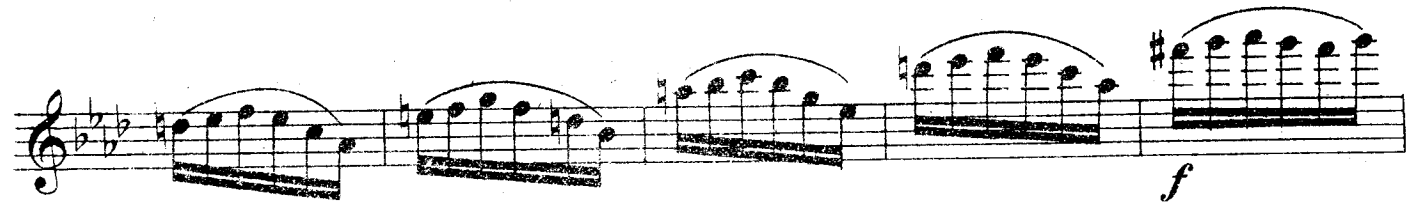
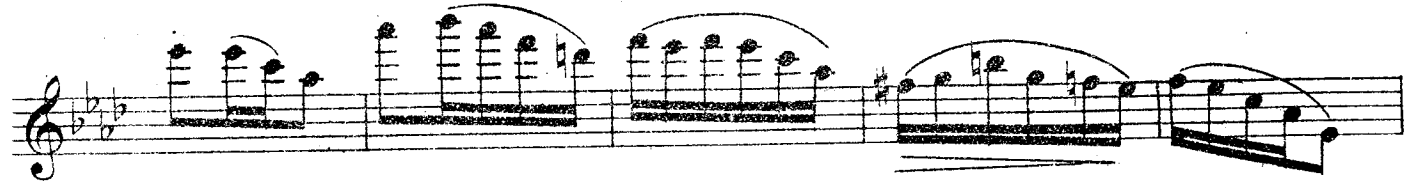

Флейта

- Staff 1: *trm* (trill), *f* (forte)
- Staff 2: *f* (forte), *pp* (pianissimo)
- Staff 3: *f* (forte), *p* (piano)
- Staff 4: *f* (forte), *p* (piano)
- Staff 5: *f* (forte), *p* (piano)
- Staff 6: *f* (forte), *p* (piano)
- Staff 7: *f* (forte), *p* (piano), *cresc.* (crescendo)
- Staff 8: *f* (forte), *ff* (fortissimo)